

Patient report

Bio-Rad DATE: 03/01/2019
D-10 TIME: 06:53 AM
S/N: #DJ4I016123 Software version: 4.20-2
Sample ID: 10490808
Injection date 03/01/2019 06:26 AM
Injection #: 30 Method: HbA1c
Rack #: --- Rack position: 5

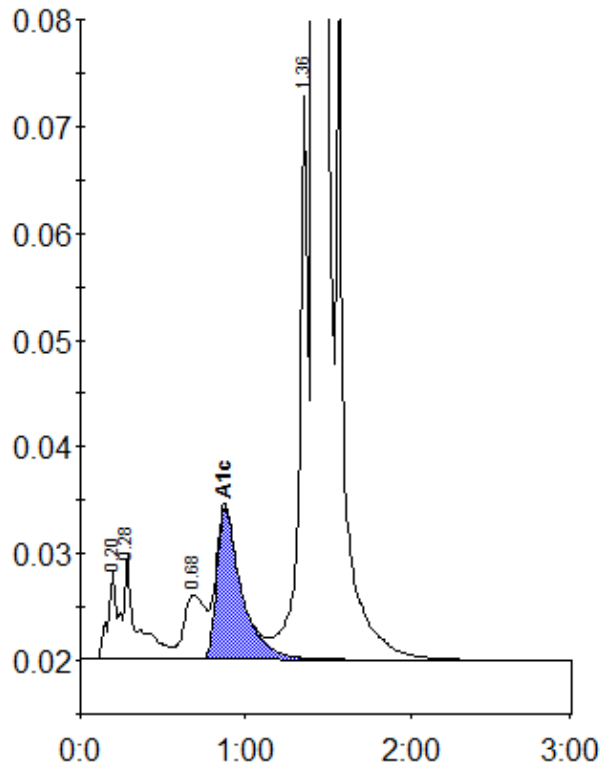

Peak table - ID: 10490808

Peak	R.time	Height	Area	Area %
A1a	0.20	8213	36370	1.0
A1b	0.28	9740	50957	1.4
LA1c/CHb-1	0.68	6041	54336	1.5
A1c	0.87	14232	147844	5.8
P3	1.36	52677	193416	5.3
A0	1.42	981523	3165954	86.8
Total Area:		3648876		

Concentration:	%
A1c	5.8